

The Bulletin

... February-2026 Month

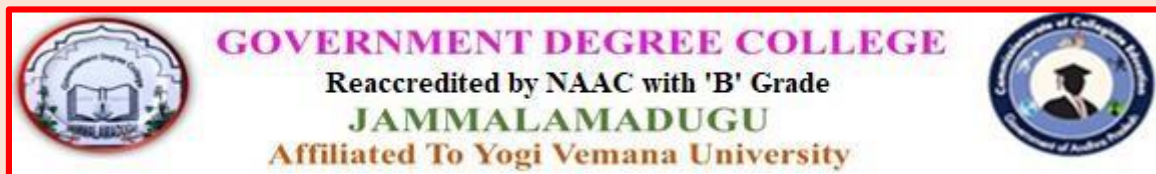

"Empowering the Youth as Proficient Nation Builders" reflects our unwavering dedication to nurturing young individuals with the essential knowledge, abilities, and values needed to actively contribute to society. We believe that providing education and opportunities to the youth is key to building a strong and thriving nation. Through our holistic educational approach, we strive to motivate and equip the younger generation to embrace leadership roles, drive positive change, and help shape a better future for our country.



SWARNA ANDHRA AND SWACHHA ANDHRA A VISION FOR A BRIGHTER FUTURE

Andhra Pradesh, a state known for its rich cultural heritage, vibrant cities, and breath taking natural beauty. The concept of Swarna Andhra and embodies the vision of a brighter, more Swachha Andhra prosperous future for our state. In this endeavour the role of students is crucial. Let us work together to make this vision a reality and create a state that is truly golden and clean

Editorial Board

1. *Dr. S. Nagendra.*
Lecturer in English
2. *Sri. C. Balasubramanyam*
Lecturer in Physics
3. *Sri. D. Veera Sudarshan*
Lecturer in Chemistry
4. *Sri. S. Shafi*
Lecturer in Physical Education

CONTENT

S. No	PROGRAMME	PAGE NO
1	CCE VIDEO CONFERENCE	3
2	APPRECIATION OF STUDENT ACHIEVEMENT	4
3	ADMISSION CAMPAINING AT JUNIOR COLLEGES	5-9
4	NATIONAL DEWORMING DAY	10
5	NO DRUG – AWERNESS PROGRAMME	11-12
6	SWARNA ANDHRA - SWACHHA ANDHRA (SASA)	13-15
7	CCE FDP ON APPLICATIONS OF AI	16-19
8	ADMISSION DRIVE AT EXAMINATIONS CENTRES	20-22
9	AWERENESS PROGRAMME- SBI BANK FACILITIES	23
10	GUEST LECTURE	24

CCE VIDEO CONFERENCE

The CCE conducted a video conference with all the principals and the faculty of all Government Degree Colleges across Andhra Pradesh on 02.02.2026. During the conference the Commissioner of Collegiate Education along with the Joint Director and other officials interacted with the attendees. The Commissioner presented the analysis of the TLP reports of the faculty and gave certain instructions updating and marking the assigned classes in the Chatbot of the individual lecturers.



APPRECIATION OF STUDENT ACHIEVEMENT

Our B.A student of IV Semester P. Durga Prasad is appointed for the post of Constable in I.T.B. Police recently conducted by the Staff Selection Commission. The Principal and the staff congratulated him on his being appointed in the Indo Tibetan Border 06.02.2026.



By Speed Post

कार्यालय महानिरीक्षक, सेंट्रल फ्रंटियर मुख्यालय भारत तिब्बत सीमा पुलिस बल ग्राम- कान्हासाया, पञ्जालय- कोफला, भोपाल, मध्य प्रदेश, पिन कोड-462022 कक्षीय रूम नं०-0755-2986126	Office of the Inspector General, HQ, Central Frontier, ITB Police, MHA/Government of India, Kanhaisaiya Camp, P.O - Kokta, Distt - Bhopal (MP), PIN - 462022 Control Room No.-0755-2986126
---	---

पत्रांक -01-12022/02/सोम/भती सैल/कांस्टेबल (जी०डी०) भती-2025- 721 दिनांक- 24-01-2026

To,
(ROLL NO. 8601008670)
PERAM DURGA PRASAD,
S/O - SH. PERAM SREERAMUDU
D NO 2/152-B MYLAVARAM VILLAGE,
DISTT- YSR-(KADAPA), ANDHRA PRADESH- 516439
peramdurgaprasad2003@gmail.com
MOB-9160173350

विषय- कर्मचारी चयन आयोग द्वारा आयोजित भर्ती में द्यवचित अभ्यर्थियों को भारत तिब्बत सीमा पुलिस बल में कांस्टेबल (जी०डी०) पद हेतु नियुक्ति प्रस्ताव जारी करना।

Sub :- Issue of Offer of Appointment for the post of Constable (GD) in I.T.B.Police to the candidates selected in recruitment conducted by SSC.

मुझे यह सूचित करने का निर्देश हुआ है कि आपको भारत तिब्बत सीमा पुलिस बल में कांस्टेबल(जी०डी०) के पद पर नियुक्ति हेतु वेतन मैट्रिक्स लेवल-3 रुपये- 21,700-69,100 प्रतिमाह (सातवें वेतन आयोग के अनुसार) में अस्थाई रूप से द्यवचित किया गया है। भारत तिब्बत सीमा पुलिस बल में कांस्टेबल(जी०डी०) के पद के रूप में नियुक्ति का प्रस्ताव आने के द्वारा स्वीकार किये जाने पर आप दिनांक 23 फरवरी 2026 तक औपचारिक नियुक्ति हेतु उप महानिरीक्षक, आर०टी०सी० (शिवगंगल), भारत-तिब्बत सीमा पुलिस बल, ग्राम- इन्डुपार्थकुडी, पोस्ट- पदमाथुर, जिला- शिवगंगल, राज्य- तमिलनाडु, पिन नं०-630562 को रिपोर्ट करें।

I am directed to inform that, you have provisionally been selected for appointment as Constable (GD) in Indo Tibetan Border Police Force in the Pay Matrix level- 3 of Rs. 21,700-69,100 (As per 7th CPC). Upon acceptance of this offer by you for appointment as CT (GD) in ITBP, you may report to the Dy Inspector General, R.T.C. (Shivganga), I.T.B.F., VIII- Illuparkudi, P.O- Padamathur, Distt- Shivganga, (Tamilnadu) Pin Code -630562 by 23rd February 2026 for formal appointment.

2. नियुक्ति की शिथिल और शर्तें निम्नवत् होगी :-
2. The terms and conditions for the appointment are as under:-
(क) आप भारत तिब्बत सीमा पुलिस के अधिनियम-1992 एवं नियम-1994 तथा बल के अन्य सदस्यों पर लागू केंद्र सरकार के अन्य आदेशों, अन्य नियमों एवं विनियमों से शासित होंगे। जहाँ तक पेंशन सम्बन्धित है, आप केन्द्रीय सिविल सेवा (असाधारण पेंशन) संशोधन विनियम-2003 के अधीन लागू नई अंशदायी पेंशन योजना से शासित होंगे।
(ख) You will be governed by the provisions of ITBP Act-1992 and ITBP Rules-1994 and other Central Government Orders, Rules and Regulations as applicable to other members of the Force. So far as pension is concerned, you will be governed by New Contributory Pension Scheme as per the Central Civil Service (Extra Ordinary Pension) (Amendment) Rules-2003.
(ग) आपमें से जो वर्गों की अपेक्षा के लिए आप परिसीमाधीन रहेंगे और परिधीना अवधि के दौरान यदि नियुक्ति प्राधिकारी की राय में आप कांस्टेबल(जी०डी०) के तौर पर बल का एक कुशल सदस्य होने की संभावना नहीं रखते हैं तो सैन्य प्राधिकारी द्वारा भारत तिब्बत सीमा पुलिस बल के अधिनियम एवं विनियमों में दिये गये प्रावधानों के अनुसार बिना कोई कारण बताए किसी भी सैन्य आपकी सेवायें समाप्त की जा सकती हैं।

ADMISSION CAMPAINING AT JUNIOR COLLEGES

As per the instructions of the principal, all the faculty are drafted to visit all the Junior Colleges on 07.02.2026 in and around Jammalamadugu to collect the data of the second year out going batches. The staff are also instructed to contact all the students either directly or on mobiles making them known the facilities and expertise and experience of the faculty of GDC Jammalamadugu.



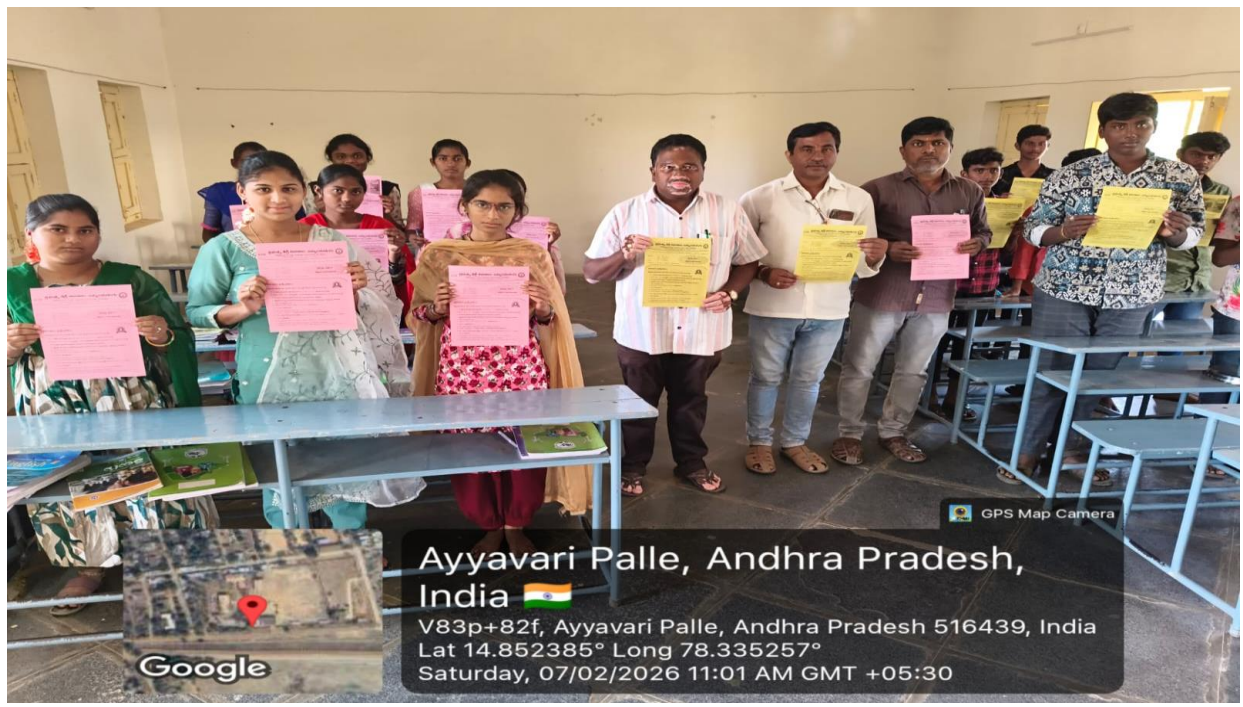

Ayyavari Palle, Andhra Pradesh, India 🇮🇳
V83p+82f, Ayyavari Palle, Andhra Pradesh 516439, India
Lat 14.852385° Long 78.335257°
Saturday, 07/02/2026 11:01 AM GMT +05:30

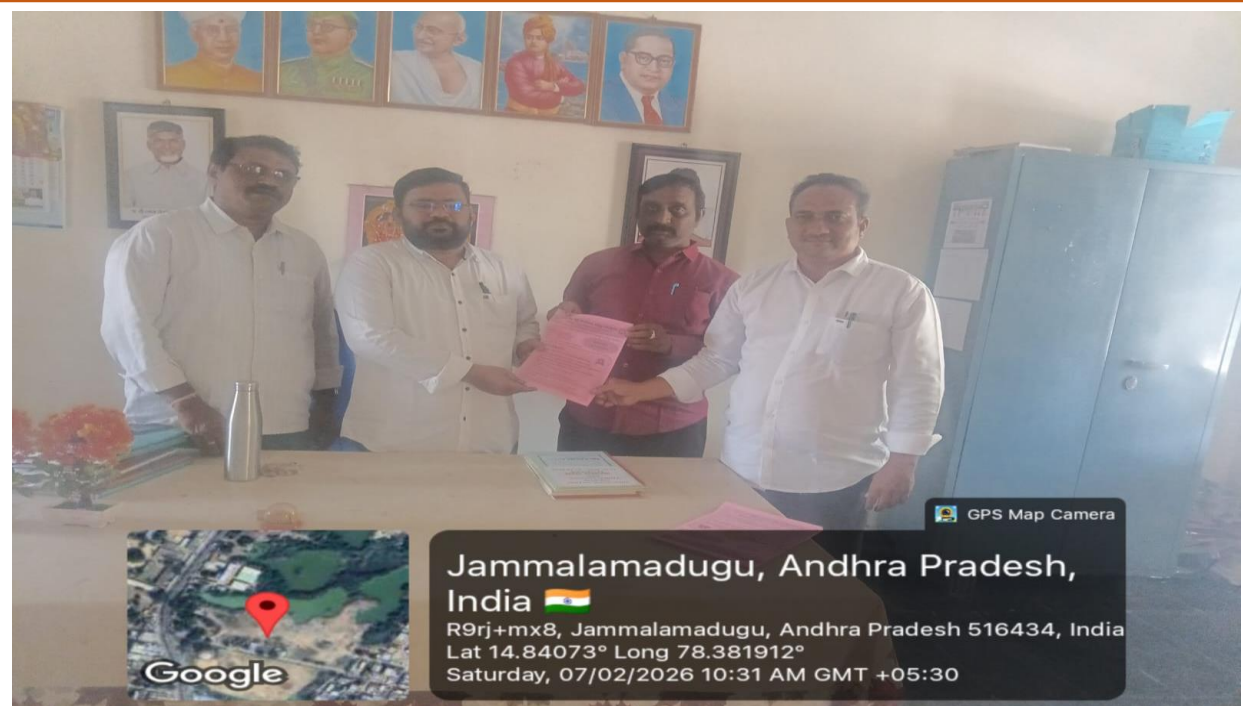

Jammalamadugu, Andhra Pradesh, India 🇮🇳
R9rj+mx8, Jammalamadugu, Andhra Pradesh 516434, India
Lat 14.84073° Long 78.381912°
Saturday, 07/02/2026 10:31 AM GMT +05:30





GPS Map Camera

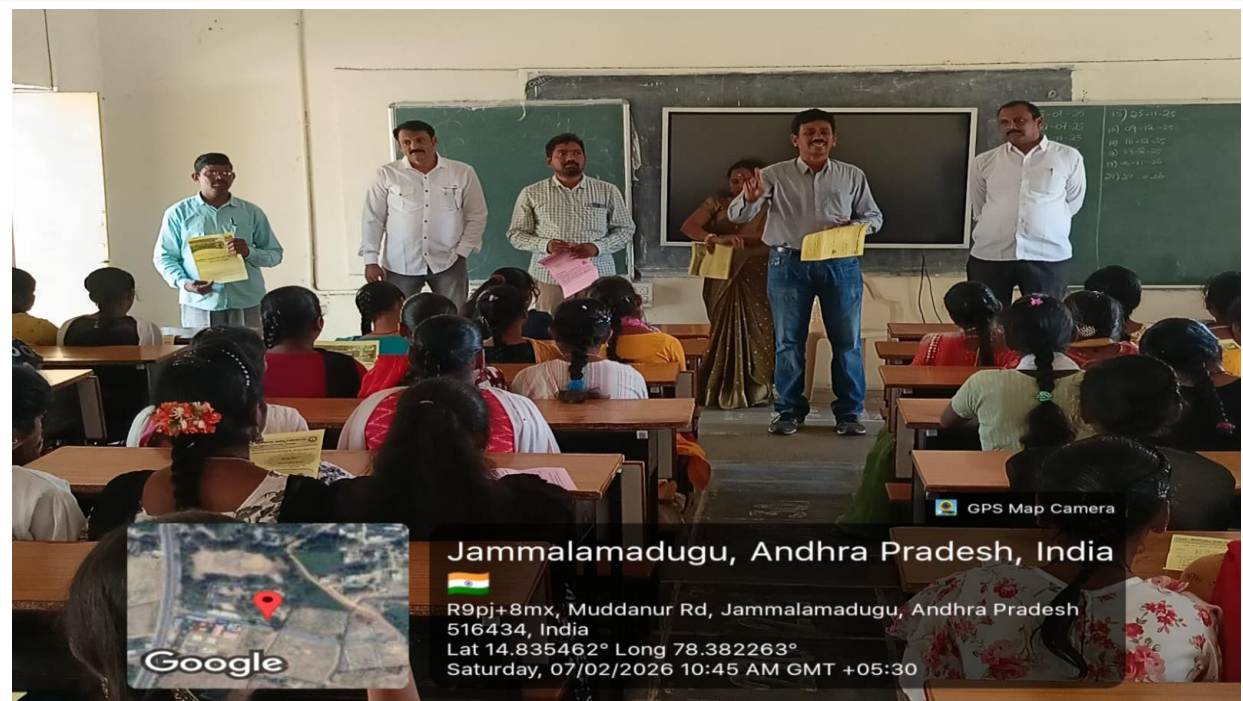

GPS Map Camera



Jammalamadugu, Andhra Pradesh, India

R9pj+8mx, Muddanur Rd, Jammalamadugu, Andhra Pradesh
516434, India
Lat 14.835462° Long 78.382263°
Saturday, 07/02/2026 10:45 AM GMT +05:30



NATIONAL DEWORMING DAY

As per the Instructions of the CCE National Deworming Day at Government Degree College Jammalamadugu was conducted to promote good health and hygiene among students on 16.02.2026. The programme aimed to create awareness about the importance of deworming in preventing intestinal worm infections. Faculty members explained how regular deworming improves nutrition and overall well-being. Students actively participated and were informed about healthy habits and sanitation practices. The event highlighted the college's commitment to ensuring a healthy and disease-free student community. Albendazole tablets are also distributed to the students.



NO DRUG – A WERNESS PROGRAMME

The **No Drug Awareness Programme** was conducted on 18.02.2026 at **Government Degree College Jammalamadugu** under the Chairmanship of the Principal and **Saritha Reddy**, C.I of the Excise Department. The programme aimed to educate students about the harmful effects of drug abuse on health and society. The speakers emphasized the importance of self-discipline and making responsible choices. Students were encouraged to stay away from drugs and focus on their academic and personal growth. The event concluded with a pledge to promote a drug-free and healthy campus.





మత్తు పదార్థాలతో జీవితం నాశనం

జమ్మలమడుగు, స్కూన్టుడే: మత్తుపదార్థాలు, మాదకద్రవ్యాల క్రమ విక్రయాల గురించి తెలిస్తే తమకు సమాచారం ఇవ్వాలని జమ్మలమడుగు ప్రోహిబిషన్, ఎక్సైజ్ సీవ్ సరికారెడ్డి సూచించారు. బుధవారం స్థానిక ప్రభుత్వ డిగ్రీ కళాశాలలో మత్తు పదార్థాలు, మాదక ద్రవ్యాల వినియోగంతో కలిగే ఆనర్థాల గురించి ఆచూకాన కల్పించారు. ఆనంతరం విద్యార్థులు, ఆధ్యాపకులు మాదకద్రవ్యాలకు వ్యతిరేకంగా ప్రతిజ్ఞ చేశారు. ప్రిన్సిపల్ సంతోష రెడ్డి, ఆధ్యాపకులు నాగేంద్ర, షషీ, బాలు.

కెవ్, శ్రీను, కర్నాట్ తదితరులు పాల్గొన్నారు. ఎర్రగుంట్ల: వ్యక్తిగత వివరాలు, ఓటిపీలను ఇతరులతో పంచుకోవద్దని ఎర్రగుంట్ల సీవ్ విశ్వనాథ్ రెడ్డి తెలిపారు. మత్తు పదార్థాలు, సైబర్ నేరాలపై ఎర్రగుంట్ల ప్రకాష్ నగర్ లో సీవ్ ఆధ్వర్యంలో బుధవారం కళాకాత ద్వారా ఆచూకాన కార్యక్రమం నిర్వహించారు. మత్తు పదార్థాల విని



ర్యారి చేస్తున్న ఎక్సైజ్ సీవ్ సరికారెడ్డి, విద్యార్థులు

యోగంతో వ్యక్తిగతంగా, కుటుంబవరం సమాజానికి తీవ్రనష్టం కలిగే అవకాశం ఉన్నారని, సీవ్ గోవిందరెడ్డి, ఎక్సైజ్ నాగమూర తదితరులు పాల్గొన్నారు.



మాదకద్రవ్యాల వల్ల కలిగే అనర్థాలపై అవగాహన

జమ్మలమడుగు, ఫిబ్రవరి 18 (ఆంధ్రప్రభ):- జమ్మలమడుగు పట్టణంలోని ప్రభుత్వ డిగ్రీ కళాశాల నందు బుధవారం మత్తు పదార్థాలు మాదక ద్రావ్యాల వినియోగం వలన కలిగే అనర్థాలు పై అవగాహన సదస్సు ప్రోహిబిషన్ అండ్ ఎక్సైజ్ డిపార్ట్మెంట్ జమ్మలమడుగు, సీవ్ సరికారెడ్డి, ఆధ్వర్యంలో నిర్వహించారు. విద్యార్థిని, విద్యార్థులకు డ్రగ్స్ వాడకం వలన కలిగే నష్టాలను చాలాచక్కగా వివరించారు, ఎకడైనా ఇలాంటివి ఎవరైనా విక్రయిస్తే 14405 టోల్ ఫ్రీ నెంబర్ కు తెలియజేయాలన్నారు. ముఖ్యంగా యువత చెడు వ్యసనాలకు బానిసలు కావద్దని జీవితాలను బొగ్గిపాలు చేసుకోవద్దని



సమావేశంలో మాట్లాడుతున్న ఎక్సైజ్ సీవ్ సరికారెడ్డి

అన్నారు. ఈ కార్యక్రమం లో కళాశాల ప్రిన్సిపాల్ సంజీవరెడ్డి, అధ్యాపకులు నాగేంద్ర, షషీ, బాలు, శివ, శ్రీను, కళ్యాణ్, ఆఫీస్ సిబ్బంది, విద్యార్థులు పాల్గొన్నారు.

SWARNA ANDHRA - SWACHHA ANDHRA (SASA)

The Swarna Andhra – Swachha Andhra (SASA) programme was conducted at Government Degree College Jammalamadugu on 21.02.2026 to promote cleanliness and environmental awareness. The initiative aimed to encourage students to maintain a clean and green campus. Faculty members and students actively participated in the cleanliness drive. A pledge was administered to create responsibility towards hygiene and sanitation. The programme reflected the college's commitment to building a healthy and sustainable Andhra Pradesh.

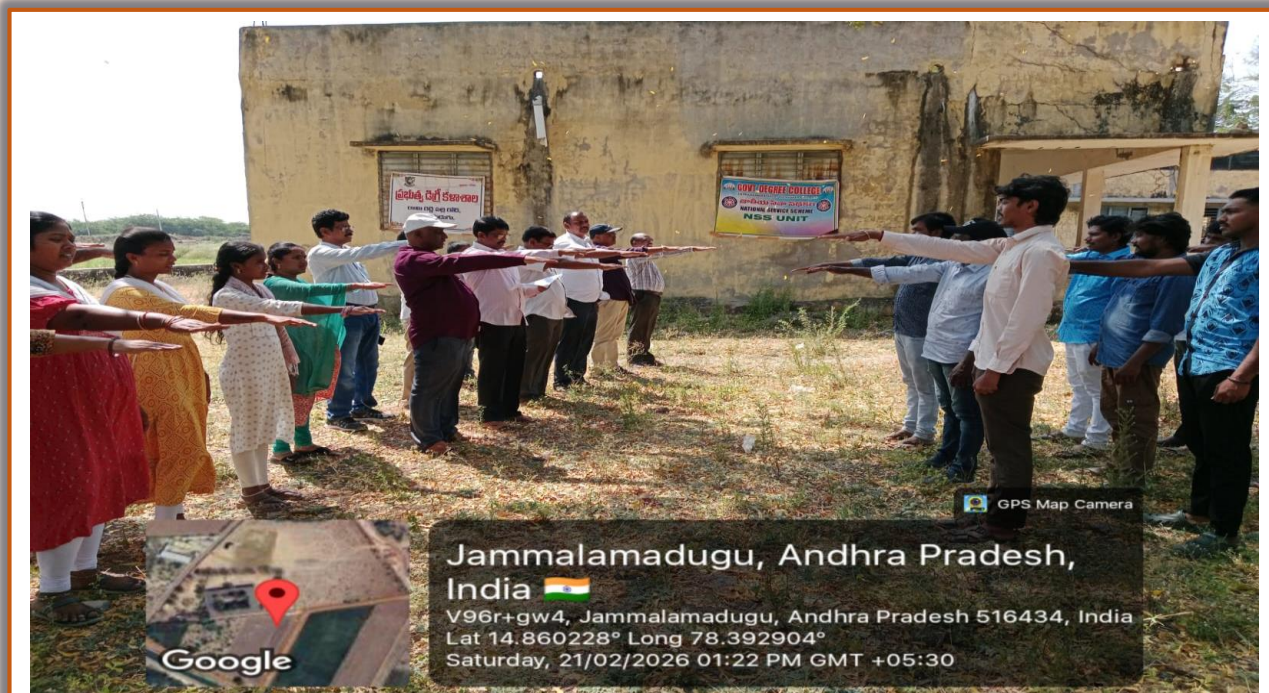



Jammalamadugu, Andhra Pradesh,
India 
V96r+gw4, Jammalamadugu, Andhra Pradesh 516434, India
Lat 14.860197° Long 78.392867°
Saturday, 21/02/2026 01:26 PM GMT +05:30

GPS Map Camera

Google



Jammalamadugu, Andhra Pradesh,
India 
V96r+gw4, Jammalamadugu, Andhra Pradesh 516434, India
Lat 14.860215° Long 78.392867°
Saturday, 21/02/2026 01:26 PM GMT +05:30

GPS Map Camera

Google



స్వచ్ఛ ఆంధ్ర ప్రతిజ్ఞ

నేను, నా పరిసరాల పరిశుభ్రత కొరకు ప్రతి రోజు కొంత సమయం కేటాయిస్తానని, నా వంతు కృషిగా స్వచ్ఛత కార్యక్రమాల కొరకు శ్రమదానం చేసి పరిశుభ్ర ఆంధ్రప్రదేశ్ సాధించే సంకల్పానికి కట్టుబడి ఉంటానని, ఈ రోజు పరిశుభ్రత గురించి నేను వేసిన ఈ ముందడుగు ఆంధ్ర రాష్ట్రాన్ని పరిశుభ్రంగా ఉంచుటలో సహాయం చేస్తుందని నమ్ముతూ, ఈరోజు నుండి నా తోటి వారికి కూడ “స్వచ్ఛత” పై అవగాహన కల్పించే దిశగా ప్రయత్నిస్తానని, భవిష్యత్ తరాలకు ఆరోగ్యవంతమైన, సుభిక్షమైన, ఆనందకరమైన ఆంధ్ర రాష్ట్రాన్ని నిర్మించడానికి, నాతో మొదలైన ఈ నిర్ణయం ద్వారా నా రాష్ట్రాన్ని “స్వచ్ఛ ఆంధ్ర- స్వర్ణ ఆంధ్ర” గా తీర్చిదిద్దేటట్లు నా వంతు కృషి చేస్తానని ప్రమాణం చేస్తున్నాను.

స్వచ్ఛ ఆంధ్ర- స్వర్ణ ఆంధ్ర

CCE FDP ON APPLICATIONS OF AI

The CCE Faculty Development Programme (FDP) on **Applications of Artificial Intelligence** was organized with active participation from the staff of **Government Degree College Jammalamadugu** from 23.02.2026 to 13.03.2026. The programme aimed to enhance the knowledge and skills of faculty members in emerging AI technologies. Staff members from various departments participated separately, ensuring subject-wise engagement and focused learning. The sessions covered practical applications of AI in teaching, research, and administration. Faculty members gained insights into integrating AI tools into classroom instruction.

Daily feedback was collected and submitted staff-wise to the **Regional Joint Director of Collegiate Education Kadapa**. The systematic reporting ensured proper monitoring and evaluation of the programme. The FDP significantly contributed to strengthening digital competence among the teaching staff.



The poster features a blue and yellow background with a central text area. At the top, there are four circular logos: the Commissionerate of Collegiate Education, Government of Andhra Pradesh; the Government Degree College, Jammalamadugu; the Government Degree College, S.Kota; and the Government Degree & PG College (A), Visakhapatnam. Below the logos, the text reads: "Commissionerate of Collegiate Education Government of Andhra Pradesh", "ONLINE FACULTY DEVELOPMENT PROGRAMME (FDP) ON APPLICATIONS OF ARTIFICIAL INTELLIGENCE TO HUMANITIES, COMMERCE AND MANAGEMENT, MATHEMATICAL SCIENCES, COMPUTER SCIENCE AND LIFE SCIENCES WITH THE GRANTS OF PM-USHA UNDER GIEI SCHEME". The PM-USHA logo is prominently displayed. Below this, it says "Training Partner EXCELR Raising Excellence". The sponsorship and hosting information is: "Sponsored by Govt. Degree College S.Kota Hosted by Dr. V.S.Krishna Govt. Degree & PG College (A) Visakhapatnam". At the bottom, there are six portraits of the program's leadership, each with their name and title. A stylized human head with circuitry is on the right side. A button at the bottom right says "For Details Contact".

**Commissionerate of Collegiate Education
Government of Andhra Pradesh**

**ONLINE
FACULTY DEVELOPMENT PROGRAMME (FDP)
ON
APPLICATIONS OF ARTIFICIAL INTELLIGENCE TO HUMANITIES,
COMMERCE AND MANAGEMENT,
MATHEMATICAL SCIENCES, COMPUTER SCIENCE AND LIFE SCIENCES
WITH THE GRANTS OF PM-USHA UNDER GIEI SCHEME**

PM-USHA

Training Partner **EXCELR**
Raising Excellence

Sponsored by Govt. Degree College S.Kota
Hosted by **Dr. V.S.Krishna** Govt. Degree & PG College (A)
Visakhapatnam

Chief Patron
Dr. Narayana Bharat Gupta IAS
Commissioner of Collegiate Education
&
SPD PM-USHA

Patron
Dr. C.Krishna
Joint Director, CCE AP

Co- Patron
Dr. P. V. Krishnaji
RJDCE (Zone - I & II)

Co- Patron
Dr. Ch. Tulasi CCE AP
Academic Guidance Officer
&
Dy SPD PM-USHA

Dr. I. Vijaya Babu
Principal & Chairman NRC
Dr. V S Krishna Govt. Degree & PG College (A)
Visakhapatnam

Dr. Ch. Kesava Rao
Principal
Govt. Degree College
S.Kota

For Details Contact



Jammalamadugu, Andhra Pradesh, India 🇮🇳
V96r+gw4, Jammalamadugu, Andhra Pradesh 516434, India
Lat 14.860449° Long 78.392126°
Monday, 23/02/2026 03:13 PM GMT +05:30



Jammalamadugu, Andhra Pradesh, India 🇮🇳
V96r+gw4, Jammalamadugu, Andhra Pradesh 516434, India
Lat 14.8604° Long 78.392115°
Monday, 23/02/2026 02:58 PM GMT +05:30



**Commissionerate of Collegiate Education
Government of Andhra Pradesh**

**ONLINE
FACULTY DEVELOPMENT PROGRAMME (FDP)
ON
APPLICATIONS OF ARTIFICIAL INTELLIGENCE TO HUMANITIES,
COMMERCE AND MANAGEMENT,
MATHEMATICAL SCIENCES, COMPUTER SCIENCE AND LIFE SCIENCES**

DETAILED SESSION PLAN

Week 1: Foundation Training

SESSION	DATE & DAY	TOPICS	DURATION (3:00PM - 5:00PM)	TOOLS / ACTIVITIES
1.	23 rd Feb, 2026 (Monday)	Unit 1: AI Hardware & Platforms Overview	2 Hrs.	Google AutoML, Teachable Machine, Edge AI demos
2.	24 th Feb, 2026 (Tuesday)	Unit 2: Data Foundations - Part 1	2 Hrs.	Data types, structures, modalities, formats
3.	25 th Feb, 2026 (Wednesday)	Unit 2: Data Foundations - Part 2	2 Hrs.	Data repositories, ethics, GDPR overview
4.	26 th Feb, 2026 (Thursday)	Unit 3: AI Data Pipeline - Part 1	2 Hrs.	Data collection methods, annotation, labeling
5.	27 th Feb, 2026 (Friday)	Unit 3: AI Data Pipeline - Part 2	2 Hrs.	Data cleaning, preprocessing, splitting
6.	2 nd Mar, 2026 (Monday)	Unit 3: AI Data Pipeline - Part 3	2 Hrs.	Data transformation, feature engineering, hands-on labs

Week 2-3: Specialized Track Training

SESSION	DATE & DAY	TOPICS	DURATION (3:00PM - 5:00PM)
7-8	3 rd & 4 th Mar, 2026 (Tue - Wed)	Unit 4 - Part 1 (Discipline-specific applications)	4 Hrs.
9-10	5 th & 6 th Mar, 2026 (Thu - Fri)	Unit 4 - Part 2 (Advanced applications & Practicals)	4 Hrs.
11-12	9 th & 10 th Mar, 2026 (Mon - Tue)	Unit 5 - Part 1 (Specialized domain applications)	4 Hrs.
13-14	11 th & 12 th Mar, 2026 (Wed - Thu)	Unit 5 - Part 2 (Hands-on projects & case studies)	4 Hrs.
15	13 th Mar, 2026 (Friday)	Doubt clearing session and faculty support	2 Hrs.

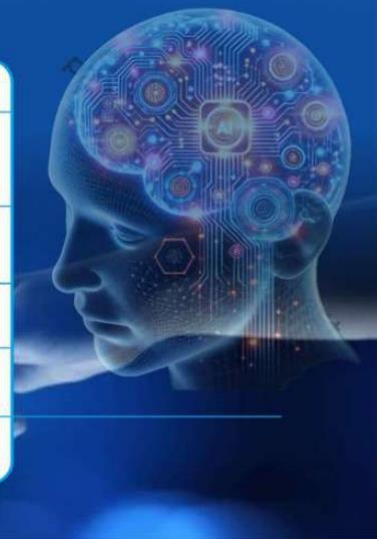

zoom Workplace Meeting Dr.K.Srinivasa Reddy's screen

C BALASUBRAM... ExcelR EdTech P... Dr. V S Krishna... DEPT OF MATH... Dr. M. Jayachan...

C BALASUBRAMANYAM Dr.K.Srinivasa Reddy ExcelR EdTech Pvt Ltd Dr. V S Krishna: Govern... DEPT OF MATHEMATICS... Dr. M. Jayachandra Bab...

AGENDA

01 Introduction

Why data transformation matters in ML

04 Feature Engineering

Creation, Encoding, Selection, Extraction

02 Normalization

Min-Max, Z-Score, Robust Scaling

05 ML Pipeline

End-to-end preprocessing workflow

03 Data Transformation

Log, Box-Cox, Power, Discretization

06 Key Takeaways

Summary and best practices

Click to join audio

Join audio Video 189 Participants Chat React Share More

Activate Windows Go to Settings to activate Windows.

3:45 5G+ 73%

Pushyamithra

Manual Input — Human-Collected Data

The oldest, most controlled, and most commonly used data collection method

Manual Input = Data collected directly by humans — by filling forms, conducting surveys, entering information by hand, or curating content through human judgment. This data is deliberate and purposeful — collected for a specific reason.

Types of Manual Input:

- Surveys and Questionnaires
- Forms and Registration Systems
- Human-Curated Entries
- Citizen Science Data Collection

Manual Data Collection — Strengths vs Limitations

Strength	Limitation
High accuracy when done carefully	Slow — one entry at a time
Humans catch nuances machines miss	Expensive — requires human effort
Flexible — can collect any type of data	Human error — typos, wrong entries
Best for small, high-quality datasets	Cannot scale to millions of data points

Quality Tips for Manual Data Collection:

- Use dropdown menus instead of free text wherever possible (fewer typos)
- Add validation rules to forms — wrong format = form rejects the entry
- Double-check critical fields (student ID, dates) with a second human
- Always include a "data collection date" field — old data misleads AI

EXCELRL

4:17 5G 73%

Dr.K.Srinivasa Reddy

File Edit Domain Data Table (1) Data Table

edited.

Unedited.

ADMISSION CAMPAIGN DRIVE AT EXAMINATIONS CENTRES

The Admission Campaign Drive was conducted at the Intermediate Examination Centres in **Jammalamadugu** on **24.02.2026** to promote higher education opportunities. The initiative aimed to encourage second-year Intermediate students to pursue degree courses. Students were distributed college handouts highlighting the courses and facilities available at **Government Degree College Jammalamadugu**. Faculty members explained the academic programmes, scholarships, and career prospects offered by the college. The campaign created awareness about the benefits of joining a Government Degree College, Jammalamadugu. The drive received a positive response from students and helped strengthen the admission outreach efforts.





మొరగుడి
Jammalnadugu
జమ్మలమడుగు
Google

Geo-Tagging Camera
2026/02/24 12:01
Jammalamadugu, Andhra Pradesh, India
1/665, Jammalamadugu, Andhra Pradesh 516434, India
Lat 14.860421 Long 78.392132



GPS Map Camera
Jammalamadugu, Andhra Pradesh, India
2/5, Sbi Colony, Diguva Patnam, Jammalamadugu, Andhra Pradesh 516434, India
Lat 14.836501° Long 78.380519°
Tuesday, 24/02/2026 12:02 PM GMT +05:30



GPS Map Camera
Jammalamadugu, Andhra Pradesh, India
2/5, Sbi Colony, Diguva Patnam, Jammalamadugu, Andhra Pradesh 516434, India
Lat 14.836269° Long 78.380696°
Tuesday, 24/02/2026 12:02 PM GMT +05:30

AWERENESS PROGRAMME – SBI BANKING FACILITIES

The Awareness Programme on SBI Banking Facilities was organized at **Government Degree College Jammalamadugu** on 25.02.2026 for the benefit of staff members. The session was addressed by the Manager of **State Bank of India, Jammalamadugu Branch**. The programme aimed to inform staff about the special banking facilities available to State Government employees drawing their salaries through SBI.

The manager explained various loan facilities such as personal loans, housing loans, and vehicle loans offered at attractive interest rates. Details about easy repayment options and digital banking services were also discussed. Staff were encouraged to make effective use of the SBI YONO App for convenient online transactions and account management. The features of the YONO App, including fund transfers, bill payments, and loan applications, were clearly demonstrated. The session helped staff understand how to maximize the benefits provided by SBI. The programme concluded with an interactive discussion to clarify queries and promote financial awareness among employees.



GUEST LECTURE

A Guest lecture was delivered by Dr. S. Nagendra, Lecturer in English at **Government Degree College Jammalamadugu**, on the topic “*The Importance of Phonetics*.” The lecture was presented to the students of **Government College Nandyal**, Nandyal District on 26.02.2026.

Dr. Nagendra explained the significance of Phonetics in improving pronunciation and communication skills. He highlighted how correct sound production helps in speaking English fluently and confidently. The session focused on vowel and consonant sounds, stress, and intonation patterns. Students were given practical examples to understand the phonetic symbols and their usage. The lecture emphasized the Role of Phonetics in Competitive Examinations and Interviews. Interactive activities were conducted to enhance listening and speaking skills. The session was informative and beneficial for students aiming to improve their language proficiency.

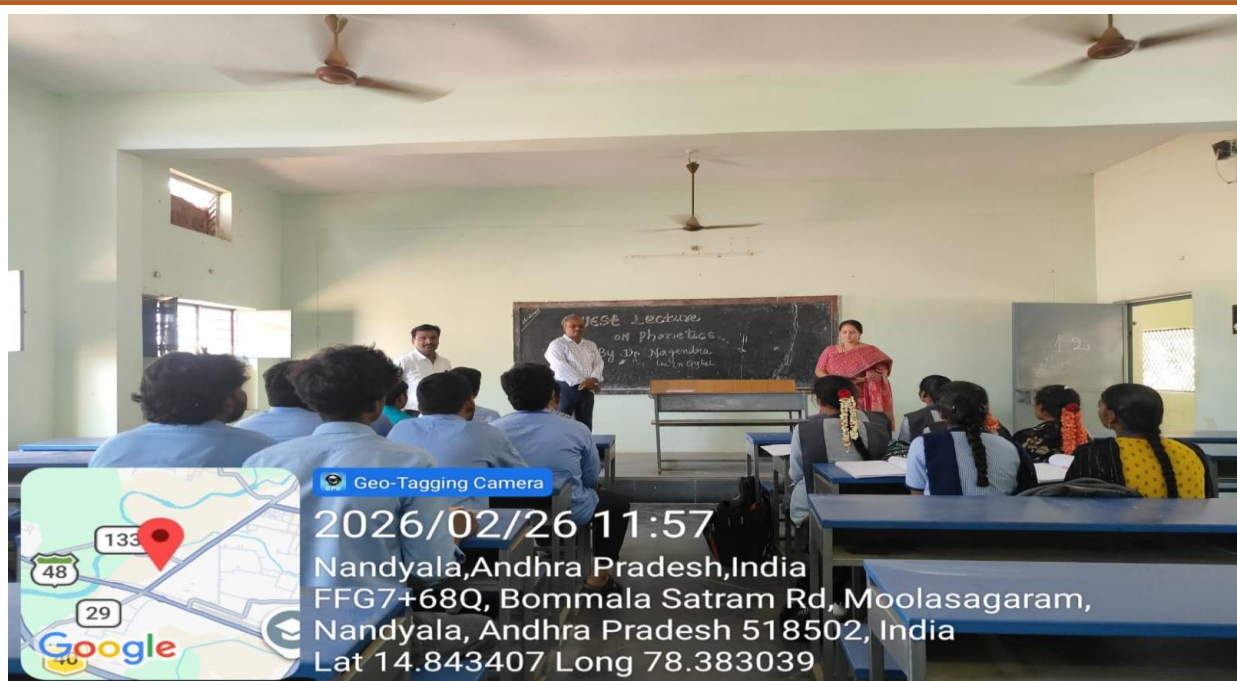



ప్రభుత్వ డిగ్రీ కళాశాల, జమ్మలమడుగు



Affiliated to Yogi Vemana University, Kadapa

(Reaccredited by NAAC with 'B' Grade)

www.gdcjammalamadugu.edu.in



Principal (FAC)

Dr. S. C. Sanjeeva Reddy

M.A., B.Ed., Ph.D.



Namaste

WRITING